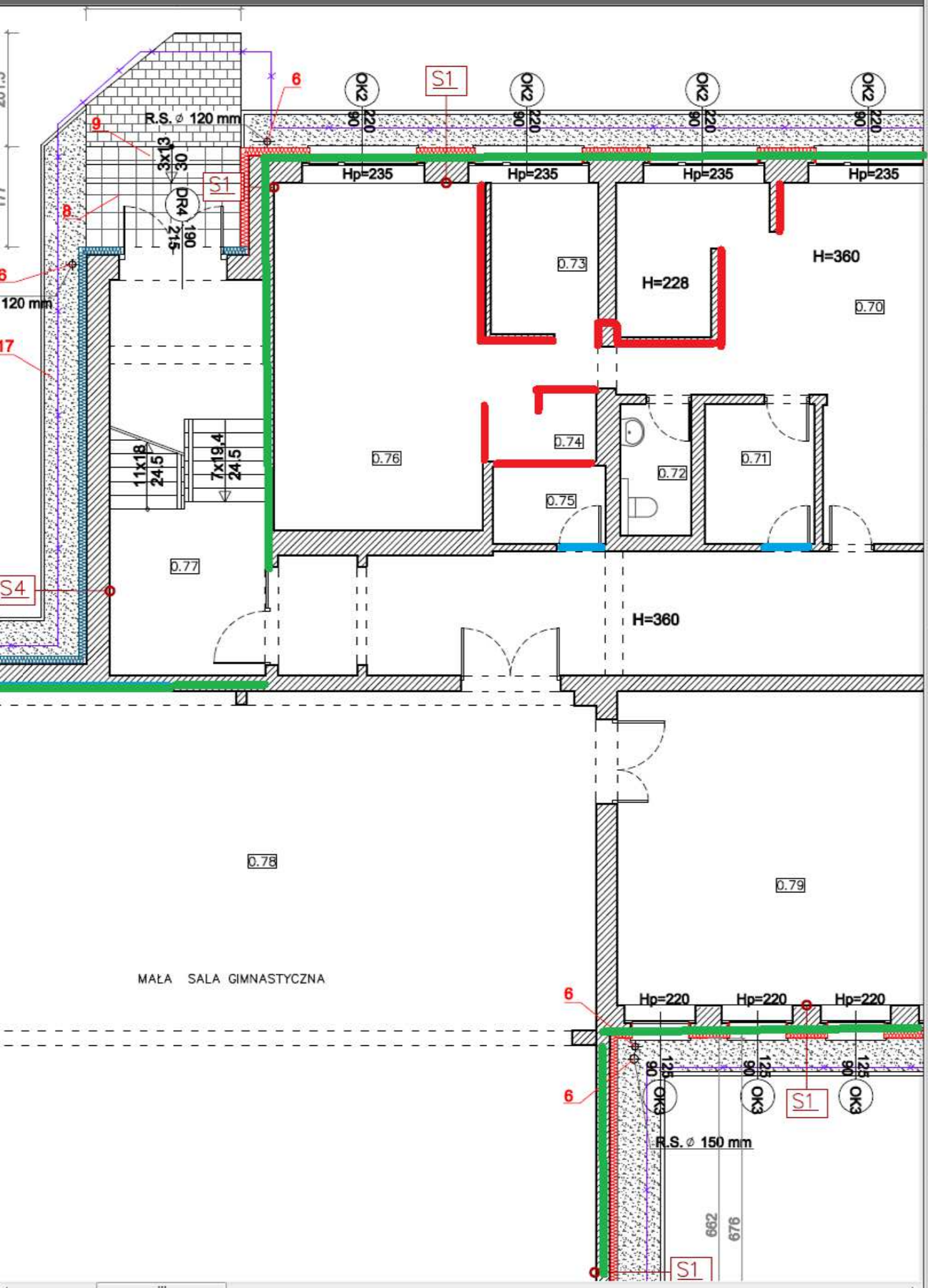
R.S. ⌀ 120 mm
3x13
30
DR4
190
215
S1
S4
6
8
9
17
120 mm
OK2
220
90
Hp=235
0.73
H=228
H=360
0.70
0.74
0.76
0.72
0.71
0.75
11x18
24.5
7x19.4
24.5
0.77
0.78
0.79
MAŁA SALA GIMNASTYCZNA
Hp=220
OK3
125
R.S. ⌀ 150 mm
662
676